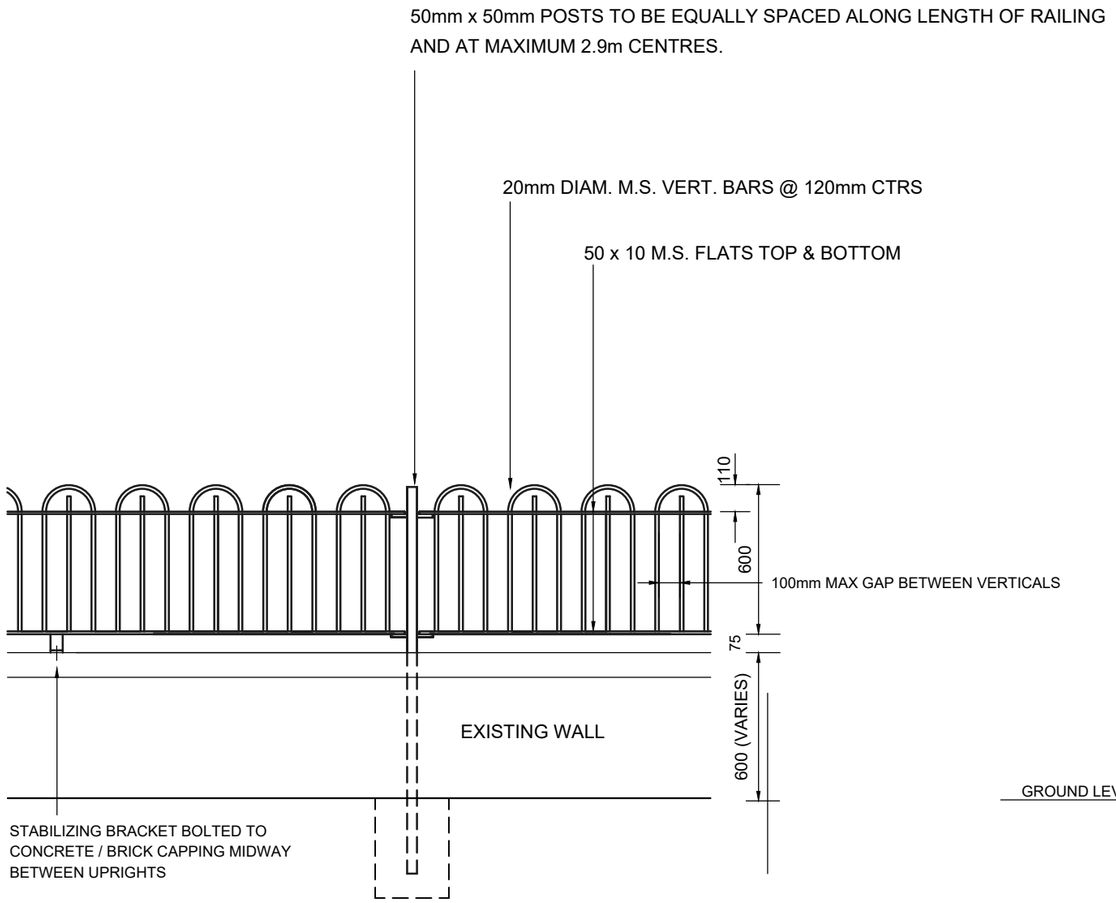

TYPICAL RAIL ELEVATION

Scale 1:25 @ A3

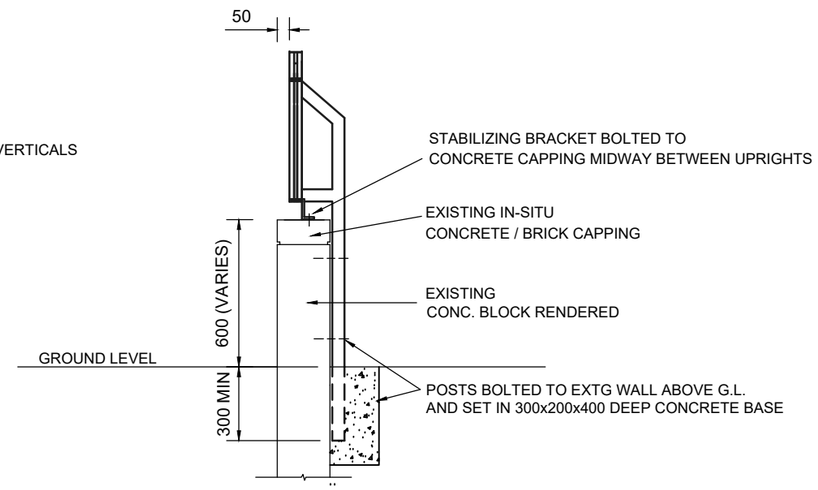

TYPICAL SECTION

Scale 1:25 @ A3

NOTES:

1. Contractor to take accurate site dimensions, which are to be agreed with the Architect before manufacture.
2. Contractor to prepare shop drawings and submit for Architects approval, before fabrication.
3. All metalwork to be galvanised and painted with 'COTECH 3' paint system.

All works to be carried out in compliance with Building Regulations and Codes of Practice.

Comhairle Contae Fhine Gall
Fingal County Council
ARCHITECTS DEPARTMENT
FINGAL COUNTY HALL, MAIN ST., SWORDS, Co. DUBLIN
Tel: (01)890 5050, Fax:- (01) 890 5079
COUNTY ARCHITECT:
FIONNUALA MAY Dip.Arch., B.Arch. Sc., M.U.B.C., M.R.I.A.I.

No.	DATE	REVISION

SCALE:- 1:20 @ A3

DATE:- February 2024

DRAWN:- C. Campion

PROJECT TITLE: Response & General Maintenance North & East County

DRAWING TITLE: Typical Railing Type 1

SENIOR ARCHITECT:

PROJECT TECHNICIAN:

DRAWING. NO: 26-003-T-5001

REV.